

अखिल भारतीय तकनीकी शिक्षा परिषद  
**ALL INDIA COUNCIL FOR  
TECHNICAL EDUCATION**

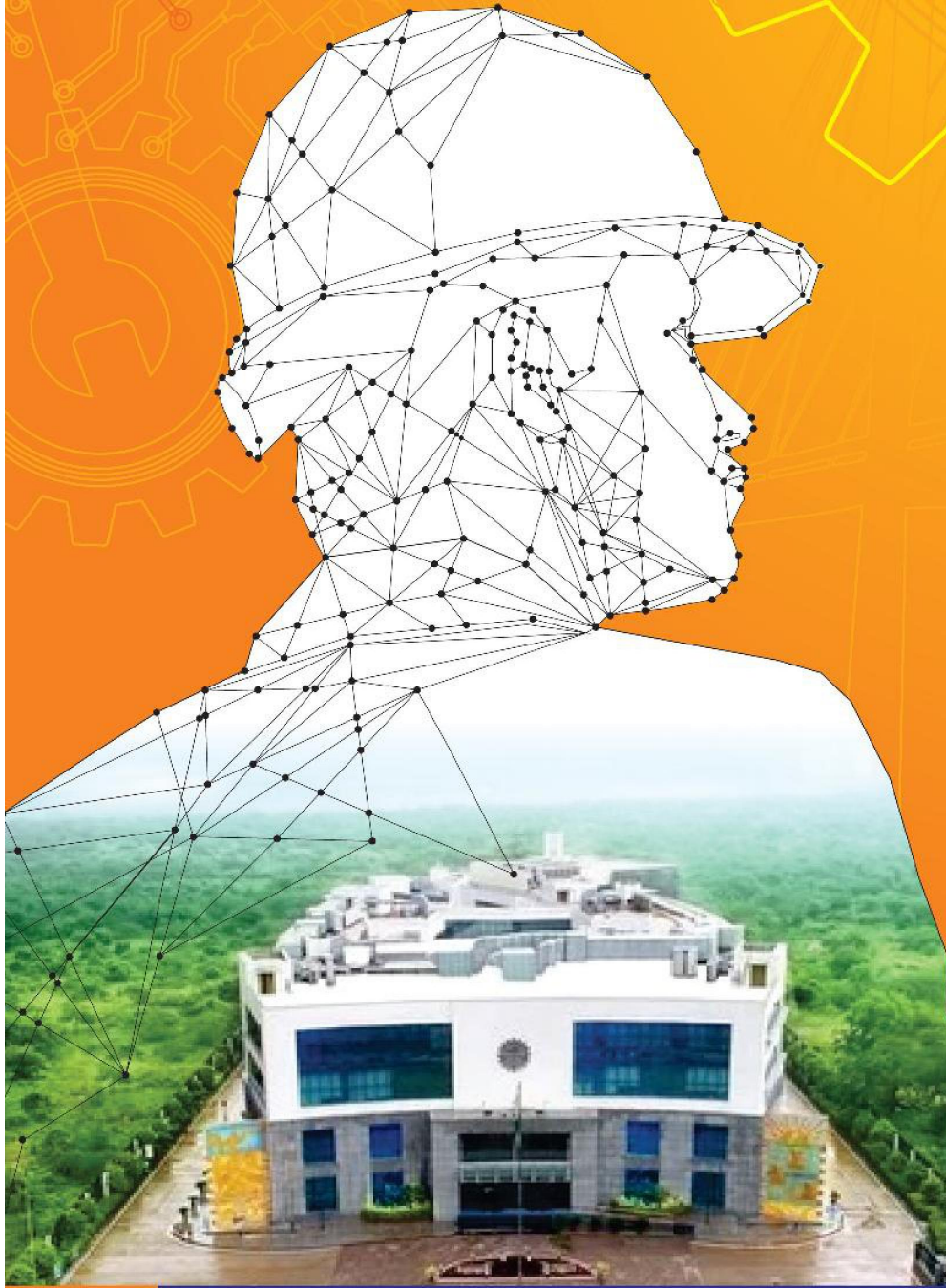

**APPROVAL PROCESS HANDBOOK 2021-22**



## APPENDIX-5

### Norms for Books, Library facilities, Computer, Software, Internet, Printers and Laboratory Equipment of the Technical Institutions

#### 5.1 Computers, Software, Internet and Printers

| Programme                                |                | Number of PCs/ Laptop to student ratio (Minimum 20 PCs) | Legal System Software @ | Legal Application Software** | LAN and Internet | Mail Server and Client | Printers including Color Printer (% of total number of PCs/Laptops) |
|--|----------------|---|-------------------------|------------------------------|------------------|------------------------|---|
| Engineering and Technology               | Diploma        | 1:6   | 03                      | 20                           | All              | Desirable              | 5%  |
|  | Under Graduate | 1:6   |                         |                              |                  |                        |   |
|  | Post Graduate  | 1:4   |                         |                              |                  |                        |   |
| Planning                                 | Under Graduate | 1:6   | 01                      | 10                           | All              | Desirable              | 5%*   |
|  | Post Graduate  | 1:4   |                         |                              |                  |                        |   |
| Applied Arts and Crafts                  | Diploma        | 1:6   | 01                      | 10                           | All              | Desirable              | 5%  |
|  | Under Graduate | 1:6   |                         |                              |                  |                        |   |
|  | Post Graduate  | 1:4   |                         |                              |                  |                        |   |
| Design                                   | Under Graduate | 1:6   | 01                      | 10                           | All              | Desirable              | 5%  |
|  | Post Graduate  | 1:4   |                         |                              |                  |                        |   |
| Hotel Management and Catering Technology | Diploma        | 1:6   | 01                      | 10                           | All              | Desirable              | 5%  |
|  | Under Graduate | 1:6   |                         |                              |                  |                        |   |
| MCA                                      | Post Graduate  | 1:4   | 03                      | 20                           | All              | Desirable              | 5%  |
| Management                               | Post Graduate  | 1:6   | 01                      | 10                           | All              | Desirable              | 5%  |

\*At least one printer to be A1 Size Color Printer/ Plotter

\*\* Includes Plagiarism checking Software Internet speed required for the Institution

| Approved Intake | Internet Band width (1:1)* |
|-----------------|----------------------------|
| up to 300       | 100 Mbps                   |
| 301 - 600       | 300 Mbps                   |
| 601 - 900       | 500 Mbps                   |
| >900            | 1Gbps                      |

\*In case of Non-Availability of Bandwidth in a Single Connection, Multiple connections shall be ensured to fulfil the specified Norms. At least 8 Mbps Wi-Fi connectivity and hotspots shall be made available where ever required (minimum 5 Hotspots) Arrangement to view NPTEL/ SWAYAM & SWAYAM PRABHA etc. shall be made available.

a. Utilization of Open Source Software shall be encouraged.